

INITIAL RECEIPT

United States Department of the Interior
Bureau of Land Management
 DIV OF LANDS, MINRLS & ENERGY
 ONE N CENTRAL AVE
 PHOENIX, AZ 85004 -4427
 Phone: 602-417-9200

Receipt

No: 4718201

Transaction #: 4843284	
Date of Transaction: 03/20/2020	
CUSTOMER:	
DONOVAN SCHUYLER PO BOX 749 CONGRESS, AZ 85332-0749 US	

LINE #	QTY	DESCRIPTION	REMARKS	UNIT PRICE	TOTAL
1	4.00	LOCATABLE MINERALS / MINING CLAIMS-NEW, UNADJUD, ONE OR MORE AUTH NOS / NEW MINING CLAIM PROCESSING FEE CASES: AMC459603/\$20.00, AMC459604/\$20.00, AMC459605/\$20.00, AMC459606/\$20.00		- n/a -	80.00
2	4.00	LOCATABLE MINERALS / MINING CLAIMS-NEW, UNADJUD, ONE OR MORE AUTH NOS / NEW MINING CLAIMS LOCATION FEE CASES: AMC459603/\$40.00, AMC459604/\$40.00, AMC459605/\$40.00, AMC459606/\$40.00		- n/a -	160.00
3	4.00	LOCATABLE MINERALS / MINING CLAIMS-NEW, UNADJUD, ONE OR MORE AUTH NOS / NEW MINING CLAIMS MAINTENANCE FEE CASES: AMC459603/\$165.00, AMC459604/\$165.00, AMC459605/\$165.00, AMC459606/\$165.00		- n/a -	660.00
TOTAL:					\$900.00

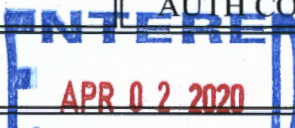
PAYMENT INFORMATION			
NOTE: Items will appear on credit card statement as "Bureau of Land Mgmt CO".			
1	AMOUNT:	900.00	POSTMARKED: N/A
	TYPE:	CREDIT CARD	RECEIVED: 03/20/2020
	NAME:	SCHUYLER, DONOVAN PO BOX 749 CONGRESS AZ 85332-0749 US	
	CARD NO:	XXXXXXXXXXXX5643	AUTH CODE: 04875C
	NAME ON CARD:	DONOVAN SCHUYLER	
			

BY: R Am

	SIGNATURE:	
--	------------	--

	REMARKS	

This receipt was generated by the automated BLM Collections and Billing System and is a paper representation of a portion of the official electronic record contained therein.

07505-5 0 014A

CORRESPONDENCE

TRANSFERS

MAINTENANCE FEES

WAIVERS

POL/NOI

MISCELLANEOUS

**LOCATION NOTICES
AMENDMENTS
STATUS SHEET
GEO REPORT/MTP**

MINING CLAIM STATUS REPORT

Data Entered: 4/2/2020

MTP Checked By: 4/2/2020
GEO Checked By: Not Available
4/2/2020

LEAD SERIAL NUMBER: AMC 459603 thru AMC 459606

NUMBER OF CLAIMS & TYPE:

4 LODE
PLACER
ASSOCIATION PLACER
MILL SITE
TUNNEL SITE

CHARGES:

Processing Fee @ \$20 = \$ 80
Location Fee @ \$40 = \$ 160
Maintenance Fee @ \$165 = \$ 660
Add'l Maint Fee for Assoc Placer = \$
SUBTOTAL \$ 900
Other Fees \$
Other Fees \$
TOTAL \$

TOTAL ACREAGE: _____ Per Claim
(Placer Only)

NUMBER OF LOCATORS: 4

DOCUMENTS RECEIVED VIA: Over-the-Counter Mail TIMELY FILED: Yes No

LEGAL DESCRIPTION: T 6N R 5W SEC 6N 5W SW 3
T _____ R _____ SEC _____
T _____ R _____ SEC _____
T _____ R _____ SEC _____
T _____ R _____ SEC _____

BLM FOREST SERVICE SUBJ TO PL 359: Yes No
WILDERNESS AREA

SPLIT ESTATE: N/A SX PX OTHER
SRHA Was proper Notice filed if located on SHRA Land? Yes No

RECONVEYED MINERALS ON BLM LAND REQUIRE OPENING ORDER FROM 1944 TO 1993:

Open to Entry On _____ N/A

COMMENTS/STATUS: VOID PARTIALLY VOID PVT MINERALS WITHDRAWN LANDS
OTHER

Claimant acknowledges that portions of the following claim(s) site(s) may be void or voidable.

Printed Name of Claimant _____ Signature of Claimant _____

*****FINAL ADJUDICATION*****

DATE _____ INITIALS _____

AMC 459603

0083497-2-4-4
perozn

LOCATION NOTICE FOR PLACER MINING CLAIM

Amendment BLM Serial # _____

NOTICE IS HEREBY GIVEN that the CHASE N GOLD
_____ placer mining claim has been located by

DONOVAN SCHUYLER, RONALD SEUTE, DARREN SEUTE, JIM BARTHOL
address is P.O. BOX 749, CONGRESS, AZ, 85332

RECEIVED
BLM AZ STATE OFFICE
2020 MAR 20 P 1:28
PHOENIX, ARIZONA
BLM
Date
Stamp

The general course of this claim is NORTH TO SOUTH and it is situated in MARICOPA
County, Arizona. This claim is 1320 feet in length and 660' feet in width.

20 Total Claim Acreage. This claim runs from the location monument on which this location notice is
posted at the NW corner of the claim approximately 1320 feet in a SOUTHERLY direction to the
SOUTH end line and 660 feet in a EASTERLY direction to the EAST end line. This claim is
marked by four monuments, one at each corner of the claim.

The location monument on which this notice is posted is situated within Section 3, Township
6 N, Range 5 W, Gila Salt River Base and Meridian, Arizona. This claim encompasses
portions of the following legal subdivision(s) if located by legal subdivision or the following quarter section(s),
section(s), Township(s) and Range(s) WEST 1/2 OF THE NE 1/4 OF THE SW 1/4
OF SECTION 3, TOWNSHIP 6N, RANGE 5W, Gila Salt River Base and Meridian, Arizona.

The locality of this claim with reference to some natural object or permanent monument and additional information
(if any) concerning its locality are as follows: THE NOL POST IS 1320' WEST OF THE
CENTER OF SECTION 3

_____ The above information is shown on the attached map.

DATED AND POSTED on the ground this 19 day of JANUARY, 20 20.

LOCATOR(s) AGENT

Print Name(s) DONOVAN SCHUYLER, RONALD SEUTE, DARREN SEUTE, JIM BARTHOL

Signature(s) Donovan Schuyler, Ron Seute, Darren Seute, Jim Barthol

Form MCF102
Revised July 2014

AMC 459603

MINING CLAIM MAP

Lode () Placer (X)
Millsite ()

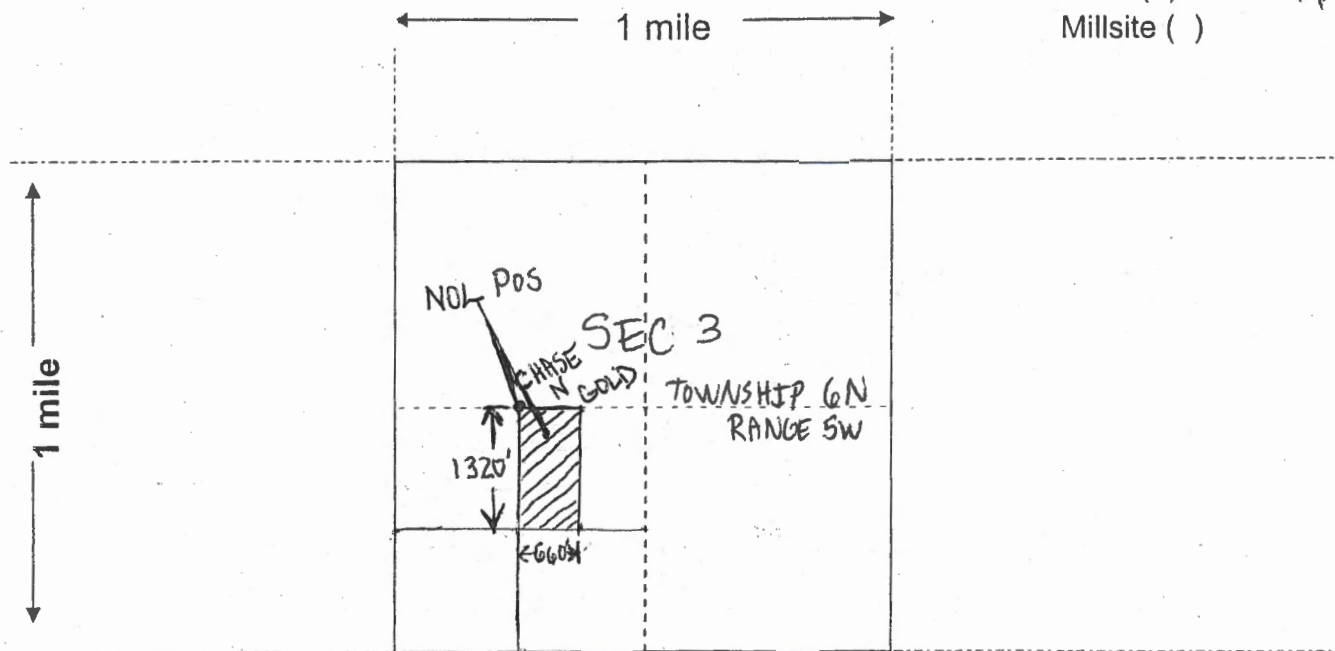

Scale: 1" = 2000 feet



- The above map depicts the CHASE N GOLD mining claim, which is located in Section (s) 3, Township 6 N, Range 5 W, Gila and Salt River Base and Meridian, MARICOPA County, Arizona. Total claim acreage is 20
- The type of corner and location monuments used are as follows: 2" x 4" WOOD POSTS
5' TALL BURIED 1'
- The bearings and distances in degrees and feet between claim corners and to a public land survey monument are as depicted on the map.
- If the claim is a placer or millsite claim with exterior limits conforming to legal subdivisions of the public survey, provide a legal description of the claim N/A USED QUARTER SECTIONS AS DESCRIPTION

AMC459603

Form MCF100a
Revised July 2014

0083497-2-4-3
per ez n

LOCATION NOTICE FOR PLACER MINING CLAIM

Amendment BLM Serial # _____

NOTICE IS HEREBY GIVEN that the QUINTONS GOLD

_____ placer mining claim has been located by

DONOVAN SCHUYLER, RONALD SEUTE, DARREN SEUTE, JIM BARTHOL whose current mailing address is P.O. BOX 749, CONGRESS, AZ, 85332

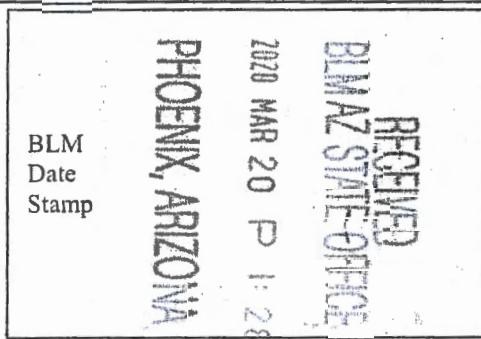

The general course of this claim is NORTH TO SOUTH and it is situated in MARICOPA County, Arizona. This claim is 1320 feet in length and 660 feet in width.

20 Total Claim Acreage. This claim runs from the location monument on which this location notice is posted at the NW corner of the claim approximately 1320 feet in a SOUTHERLY direction to the SOUTH end line and 660 feet in a EASTERLY direction to the EAST end line. This claim is marked by four monuments, one at each corner of the claim.

The location monument on which this notice is posted is situated within Section 3, Township 6 N, Range 5 W, Gila Salt River Base and Meridian, Arizona. This claim encompasses portions of the following legal subdivision(s) if located by legal subdivision or the following quarter section(s), section(s), Township(s) and Range(s) EAST 1/2 OF THE NE 1/4 OF THE SW 1/4 OF SECTION 3, TOWNSHIP 6N, RANGE 5W, Gila Salt River Base and Meridian, Arizona.

The locality of this claim with reference to some natural object or permanent monument and additional information (if any) concerning its locality are as follows: THE NOL IS 660' WEST FROM THE CENTER POINT OF SECTION 3.

_____ The above information is shown on the attached map.

DATED AND POSTED on the ground this 19 day of JANUARY, 2020.

LOCATOR(s) AGENT

Print Name(s) DONOVAN SCHUYLER, RONALD SEUTE, DARREN SEUTE, JIM BARTHOL

Signature(s) Donovan Schuyler, Darren Seute, Ronald Seute, Jim Barthol

Form MCF102
Revised July 2014

AMC459604

MINING CLAIM MAP

Lode () Placer (X)
Millsite ()

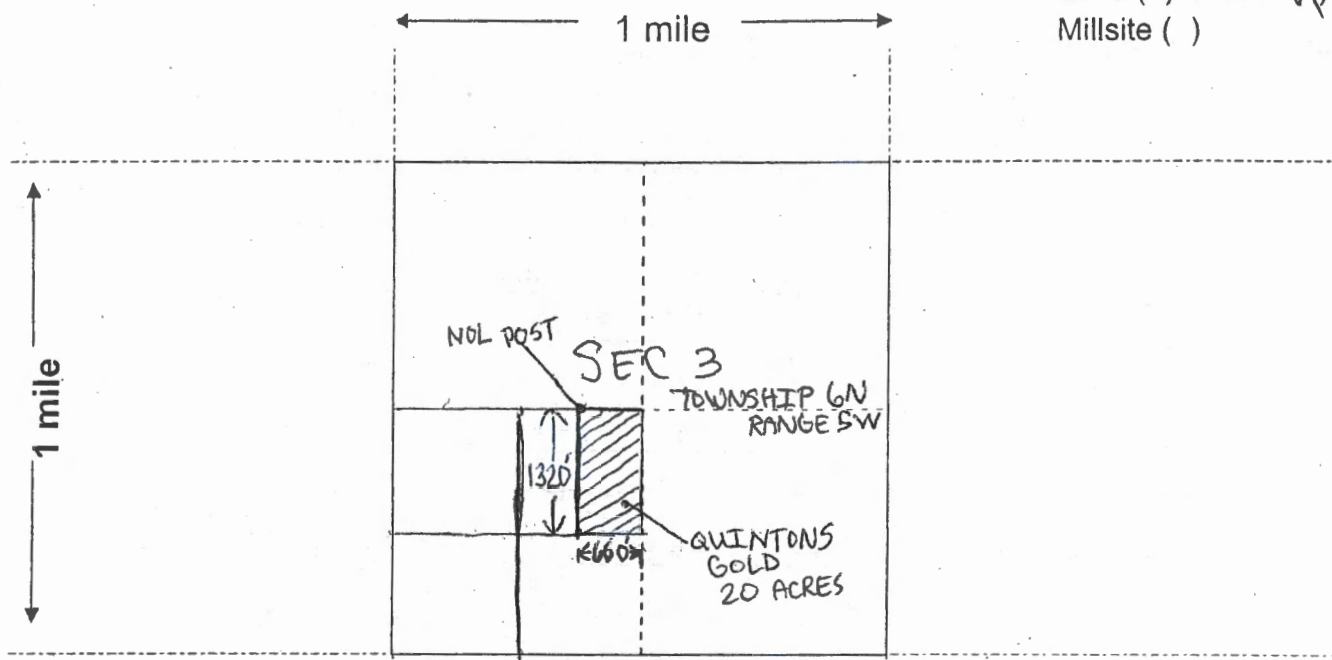

Scale: 1" = 2000 feet



- The above map depicts the QUINTONS GOLD mining claim, which is located in Section (s) 3, Township 6 N, Range 5 W, Gila and Salt River Base and Meridian, MARICOPA County, Arizona. Total claim acreage is 20 ACRES
- The type of corner and location monuments used are as follows: 2" x 4" WOOD POSTS
5' TALL BURIED 1'
- The bearings and distances in degrees and feet between claim corners and to a public land survey monument are as depicted on the map.
- If the claim is a placer or millsite claim with exterior limits conforming to legal subdivisions of the public survey, provide a legal description of the claim N/A USED 1/4 SECTIONS FOR DESCRIPTION

AMC459604

Form MCF100a
Revised July 2014

This form is available from the Arizona Geology Survey and may be reproduced.

0083497-2-4-1
perezn

LOCATION NOTICE FOR PLACER MINING CLAIM

Amendment BLM Serial # _____

NOTICE IS HEREBY GIVEN that the SHAYNS MINE

_____ placer mining claim has been located by

DONOVAN SCHUYLER, RONALD SEUTE, DARREN SEUTE, JIM BARTHOL whose current mailing
address is P.O. BOX 749, CONGRESS, AZ
85332

RECEIVED
BLM AZ STATE OFFICE
2020 MAR 20 P 1:28
PHOENIX, ARIZONA
BLM
Date
Stamp

The general course of this claim is NORTH TO SOUTH and it is situated in MARICOPA
County, Arizona. This claim is 1320 feet in length and 660 feet in width.

20 Total Claim Acreage. This claim runs from the location monument on which this location notice is
posted at the NW corner of the claim approximately 1320 feet in a SOUTHERLY direction to the
SOUTH end line and 660 feet in a EASTERLY direction to the EAST end line. This claim is
marked by four monuments, one at each corner of the claim.

The location monument on which this notice is posted is situated within Section 3, Township
6 N, Range 5 W, Gila Salt River Base and Meridian, Arizona. This claim encompasses
portions of the following legal subdivision(s) if located by legal subdivision or the following quarter section(s),
section(s), Township(s) and Range(s) WEST 1/2 OF THE SE 1/4 OF THE SW 1/4
OF SECTION 3, TOWNSHIP 6N, RANGE 5W, Gila Salt River Base and Meridian, Arizona.

The locality of this claim with reference to some natural object or permanent monument and additional information
(if any) concerning its locality are as follows: FROM THE SURVEY MARKER OF BLM'S AT THE
CENTER BETWEEN SECTION 3 AND SECTION 10 THAT IS AT THE CENTER BORDERLINE
GO WEST 1320' AND NORTH 1320' FOR NOL The above information is shown on the attached map.

DATED AND POSTED on the ground this 19 day of JANUARY, 2020.

LOCATOR(s) AGENT

Print Name(s) DONOVAN SCHUYLER, RONALD SEUTE, DARREN SEUTE, JIM BARTHOL

Signature(s) Donovan Schuyler, Ronald Seute, Darren Seute, Jim Barthol Form MCF102
Revised July 2014

AMC459605

MINING CLAIM MAP

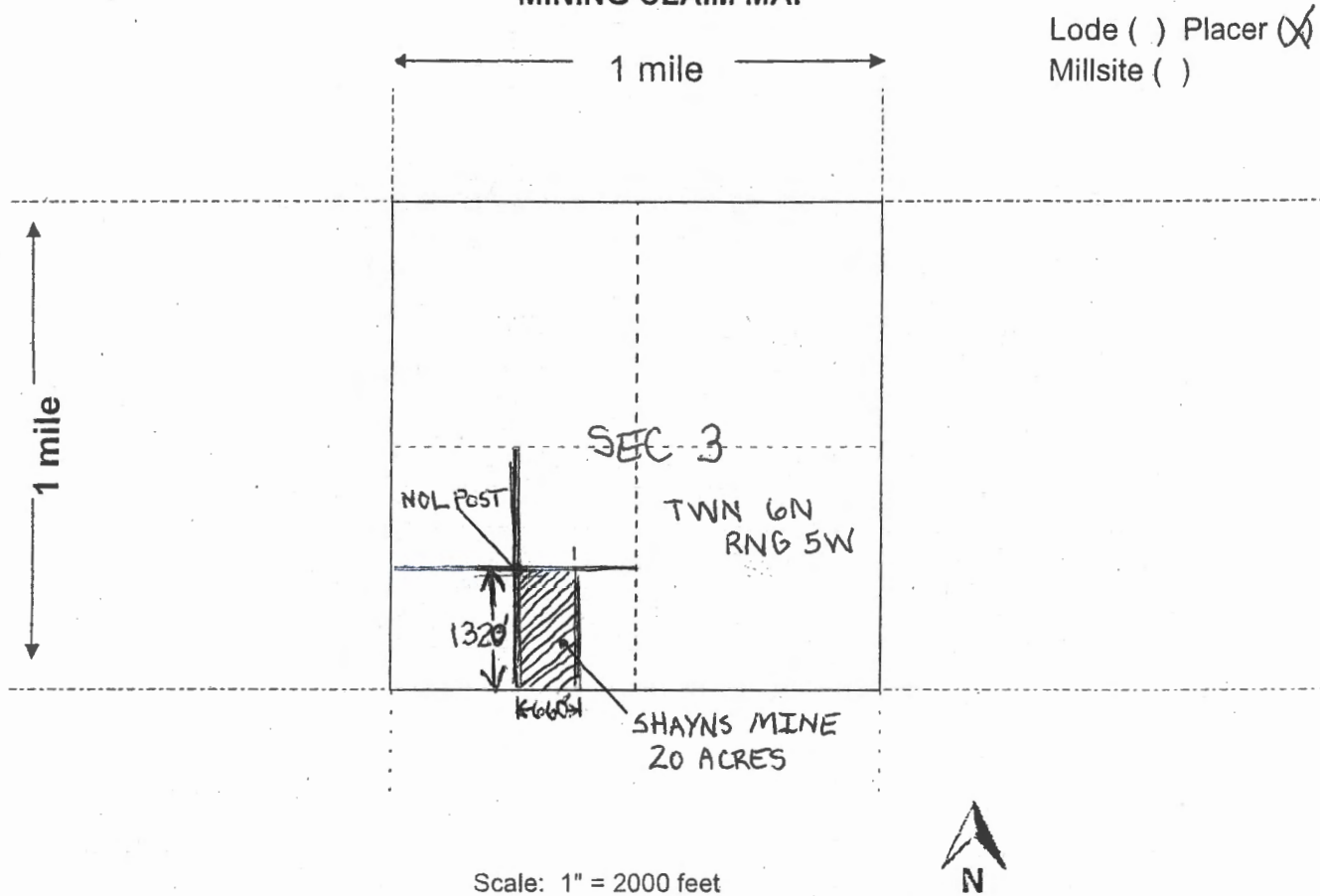

Lode () Placer
Millsite ()

- The above map depicts the SHAYNS MINE mining claim, which is located in Section (s) 3, Township 6 N, Range 5 W, Gila and Salt River Base and Meridian, MARICOPA County, Arizona. Total claim acreage is 20 ACRES
- The type of corner and location monuments used are as follows: 2" x 3.5" WOOD POSTS
5' TALL BURIED 1' IN DEPTH
- The bearings and distances in degrees and feet between claim corners and to a public land survey monument are as depicted on the map.
- If the claim is a placer or millsite claim with exterior limits conforming to legal subdivisions of the public survey, provide a legal description of the claim N/A USED QUARTER SECTIONS

AMC# 59605

Form MCF100a
Revised July 2014

0083497-2-4-2
perez n

LOCATION NOTICE FOR PLACER MINING CLAIM

Amendment BLM Serial # _____

NOTICE IS HEREBY GIVEN that the TRUEMANS LOST

MINE placer mining claim has been located by

DONOVAN SCHUYLER, RONALD SEUTE whose current mailing
DARREN SEUTE, JIM BARTHOL
address is P.O. BOX 749, CONGRESS, AZ, 85332

BLM
Date
Stamp

RECEIVED
BLM AZ STATE OFFICE
2020 MAR 20 P 1:28
PHOENIX, ARIZONA

The general course of this claim is EAST TO WEST and it is situated in MARICOPA

County, Arizona. This claim is 1320 feet in length and 660 feet in width.

20 Total Claim Acreage. This claim runs from the location monument on which this location notice is posted at the NW corner of the claim approximately 1320 feet in a EASTERLY direction to the EAST end line and 660 feet in a SOUTHERLY direction to the SOUTH end line. This claim is marked by four monuments, one at each corner of the claim.

The location monument on which this notice is posted is situated within Section 3, Township 6 N, Range 5 W, Gila Salt River Base and Meridian, Arizona. This claim encompasses portions of the following legal subdivision(s) if located by legal subdivision or the following quarter section(s), section(s), Township(s) and Range(s) NORTH 1/2 OF THE SE 1/4 OF THE SE 1/4 OF SECTION 3, TOWNSHIP 6N, RANGE 5W, Gila Salt River Base and Meridian, Arizona.

The locality of this claim with reference to some natural object or permanent monument and additional information (if any) concerning its locality are as follows: FROM THE CENTER POINT OF SECTION 3 GO EAST 1320' AND THEN SOUTH 1320' TO THE NOL POST

The above information is shown on the attached map.

DATED AND POSTED on the ground this 19 day of JANUARY, 2020.

LOCATOR(s) AGENT

Print Name(s) DONOVAN SCHUYLER, RONALD SEUTE, DARREN SEUTE, JIM BARTHOL

Signature(s) Donovan Schuyler, Carl Lantz, Darren Seute, Jim Barthol

Form MCF102
Revised July 2014

AMC459606

MINING CLAIM MAP

Lode () Placer (X)
Millsite ()

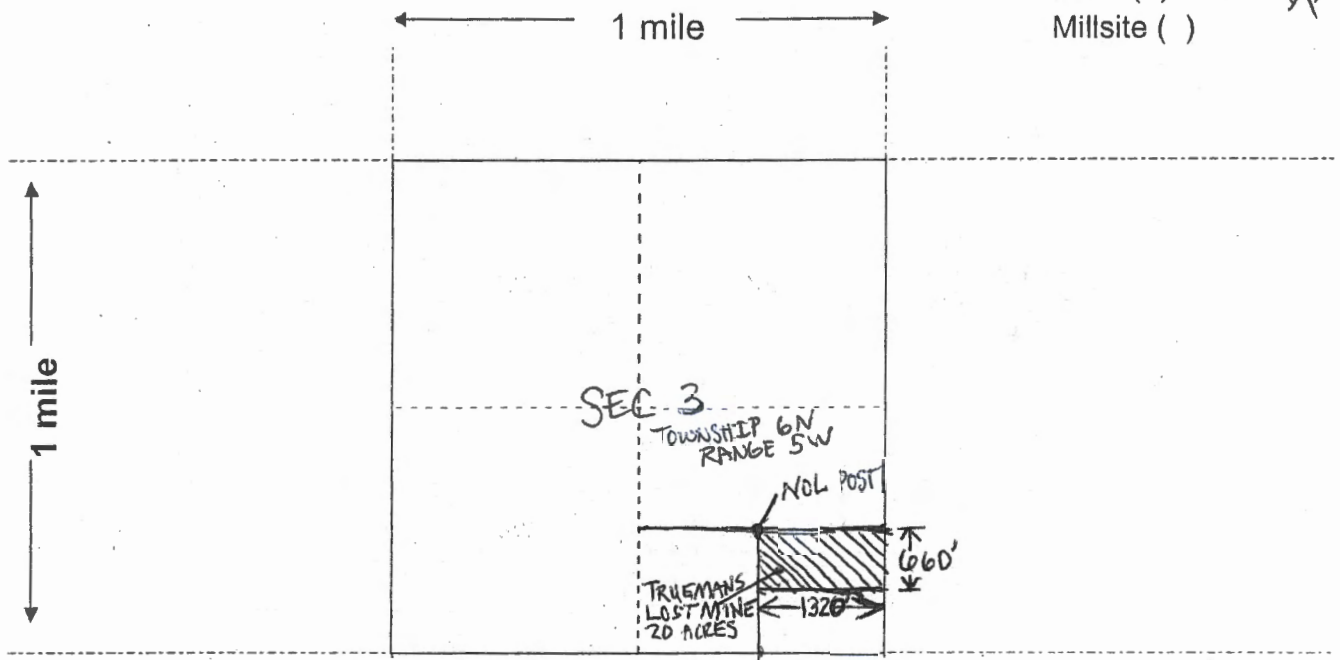

Scale: 1" = 2000 feet



- The above map depicts the TRUEMANS LOST MINE mining claim, which is located in Section (s) 3, Township 6 N, Range 5 W, Gila and Salt River Base and Meridian, MARICOPA County, Arizona. Total claim acreage is 20 ACRES
- The type of corner and location monuments used are as follows: 2" x 3 1/2" WOOD POSTS
5' TALL BURIED 1 FOOT
- The bearings and distances in degrees and feet between claim corners and to a public land survey monument are as depicted on the map.
- If the claim is a placer or millsite claim with exterior limits conforming to legal subdivisions of the public survey, provide a legal description of the claim N/A USED QUARTER SECTIONS AS DESCRIPTION

AMC 459606

Form MCF100a
Revised July 2014

Date and Time Run:
4/2/2020 1:34:32 PM

Page 1 of 1

DEPARTMENT OF THE INTERIOR
BUREAU OF LAND MANAGEMENT
Case Recordation

Geographic Report with Land

Disposition is equal to **AUTHORIZED , CANCELLED , EXPIRED , PENDING , REJECTED , RELINQUISHED ,
WITHDRAWN**
and Meridian Township Range Section is equal to **14 0060N 0050W 003**
and Admin State is equal to **AZ**

NO WARRANTY IS MADE BY BLM
FOR USE OF THE DATA FOR
PURPOSES NOT INTENDED BY BLM

DEPARTMENT OF THE INTERIOR
BUREAU OF LAND MANAGEMENT
Case Recordation
Geographic Report with Land

Admin State: AZ
Geo State: AZ

Serial Number	Total Case Acres:	Casetype	Case Disp	Star	Twp	Rng	Sec	Sur Type	Sur Nr	Suf	Subdivision	Act Perid
AZA 031568	1.000	293200	EXPIRED	14	0060N	0050W	003	FF			PORTION OF;	
AZA 035151	1.000	293200	PENDING					FF			PORTION OF;	
AZA 037332	1.000	380913	PENDING					FF			NW,SW;	

